

Interface European Manufacturing BV reserve the right to change or modify specifications.
Die Interface European Manufacturing BV behält sich das Recht vor, Produktspezifikationen zu ändern oder entsprechend anzupassen.
Interface European Manufacturing BV se reserva el derecho a modificar las especificaciones arriba referenciadas.
Interface European Manufacturing BV se réserve la possibilité de modifier les caractéristiques ci-dessus.
Interface European Manufacturing BV behoudt zich het recht voor de specificaties te allen tijde aan te passen.
Interface European Manufacturing BV si riserva il diritto di modificare le proprie specifiche tecniche senza preavviso.

Europe, Middle East & Africa

| | |
|----|---------------------------|
| AE | +971 (0)4 8189077 |
| AT | +41 44 913 68 00 |
| BA | +387 33 522 534 |
| BE | +32 2 475 27 27 |
| BG | +359 2 808 303 |
| BY | +375 17 226 75 14 |
| CH | +41 44 913 68 00 |
| CZ | +42 0 233 087 111 |
| DE | +49 2151 3718 0 |
| DK | +45 33 79 70 55 |
| ES | +34 932 418 750 |
| FR | +33 1 58 10 20 20 |
| HR | +385 14 62 30 63 |
| HU | +36 1 349 6545 |
| IE | +353 1 679 8466 |
| IL | +972 546602102 |
| IT | +39 02 890 93678 |
| KZ | +7 495 234 57 27 |
| NL | +31 33 277 5555 |
| ME | +381 11 414 92 00 |
| MK | +389 2 323 01 89 |
| NO | +47 23 12 01 70 |
| PL | +48 500 151 101 |
| PT | +351 217 122 740 |
| RO | +40 21 317 12 40/42/43/44 |
| RS | +381 11 414 92 00 |
| RU | +7 495 234 57 27 |
| SA | +966 500615423 |
| SE | 08-241 230 |
| SK | +421 911 104 073 |
| SI | +386 1 520 0500 |
| | +386 8 20 54 007 |
| TR | +90 212 365 5506 |
| UA | +38(044)238 27 67 |
| UK | +44 (0)1274 698503 |
| ZA | +27 11 6083324 |



Mission Zero®
our promise to eliminate any negative impact our company may have on the environment by the year 2020.

World Woven Collection

100%
Recycled
Nylon

World Woven™ Collection

EN

A world of inspiration

As the name suggests, the World Woven Collection is influenced by textures from around the globe. The designs are inspired by classic woollen textiles, such as tweeds, and come in six Skinny Planks and three square ranges.

World Woven One comprises three subdued styles with increasing complexity in texture and pattern. World Woven Two has three styles, which add brighter colours from the Yorkshire and Scottish countryside. The variation in colour is created using different shades of 100% recycled yarn.

To complement World Woven One and Two there are three accent styles in 50 x 50 cm format: Collins Cottage, Mod Café and Scottish Sett, which are perfect for creating contrasting areas within a carpet installation, or as a stand alone feature rug area.

World Woven brings beauty from around the world to your door.

DE

Eine Welt der Inspiration

Die Kollektion World Woven besteht aus sechs Skinny Planks im Format 25 x 100 cm, ergänzt um drei weitere Produkte im Standardformat 50 x 50 cm. Sie ist inspiriert von Texturen und Mustern aus der ganzen Welt, die auf den Designs klassischer Webstoffe wie Tweed basieren.

Die drei Designs der World Woven One erinnern an Wolle in ihrer ursprünglichen Form, angereichert durch dezente Kontraste. World Woven Two erinnert in ihren drei Designs an die natürlichen Landschaften Englands und Schottlands. Ihre Farbnuancen vermischen sich beinahe zufällig und kreieren ein lebendiges, natürliches Muster aus 100% recyceltem Garn – den zufälligen Mustern gleichend, die die Natur selbst kreiert.

World Woven One und World Woven Two werden durch drei weitere Designs im Standardformat 50 x 50 cm ergänzt: Collins Cottage, Mod Café und Scottish Sett, welche in der Kombination Kontraste schaffen oder durch ihre beispiellose Eleganz als einzelner Rug gleichermaßen überzeugen.

World Woven bringt die schönsten Elemente aus aller Welt in Ihren Innenraum.

www.interface.com

PRODUCT WW880 **COLOUR** 8112001 LINEN LOOM
PRODUCT WW890 **COLOUR** 8113003 CHARCOAL DOBBY **INSTALLED** ASHLAR



World Woven™ Collection

FR

Un monde d'inspiration

Comme son nom l'indique, la collection World Woven est influencée par des textures du monde entier. Les motifs sont inspirés des textiles en laine, comme le tweed, et la collection se compose de six lames au format 'Skinny Plank' et de trois produits en dalles.

World Woven One possède 3 touches feutrées avec une complexité croissante dans les texture et dans les motifs. Les trois styles de World Woven Two apportent la couleur de la campagne du Yorkshire. La variation de couleurs est créée en utilisant des nuances de fibre 100% recyclée.

Pour compléter World Woven One et Two, trois styles au format dalle 50x50 cm viennent s'ajouter à la collection. Collins Cottage, Mod Café et Scottish Sett sont parfaits pour créer des zones contrastées à l'intérieur d'une surface en moquette ou en tant que tapis.

World Woven fait entrer le charme du monde entier dans vos intérieurs.

NL

Inspiratie van overal

De World Woven Collection is geïnspireerd op materialen uit diverse delen van de wereld. De collectie bestaat uit zes stijlen Skinny Planks en drie vierkante stijlen, die gebaseerd zijn op klassieke wollen stoffen, zoals tweed. De kleuren ontstaan door een combinatie van vele tinten 100% gerecycled nylon.

World Woven One bestaat uit drie ingetogen stijlen met een steeds complexere structuur. De drie World Woven Two stijlen voegen heldere kleuren toe, die doen denken aan de heide in Schotland.

Als accent bij World Woven One en Two bieden we drie 50 x 50 cm producten. Collins Cottage, Mod Café en Scottish Sett zijn perfect voor het creëren van een zone binnen een tapijtvloer, of kunnen zelfstandig gebruikt worden als karpet.

World Woven brengt wereldwijde inspiratie naar binnen.



World Woven™ Collection

ES

Un mundo de inspiración

Como su nombre indica, la Colección World Woven está influenciada por texturas de todo el mundo. Los diseños están inspirados en los textiles de lana clásicos, como tweeds, y vienen en seis lamas skinny planks y tres gamas de losetas cuadradas.

World Woven One comprende 3 tenues estilos incrementando la complejidad en la textura y el diseño. Las 3 gamas de World Woven Two agregan colores con más luz inspirados en los campos de Yorkshire y Escocia. La variación en el color se crea utilizando diferentes tonos de fibra 100% reciclada.

Para complementar World Woven One y Two, hay tres estilos acentuados en formato 50 x 50 cm: Collins Cottage, Mod Café y Scottish Sett, que son perfectos para la creación de áreas de contraste dentro de una instalación de pavimento textil, o para crear una zona diferenciada tipo alfombra.

World Woven trae la belleza de todo el mundo a tu puerta.

SE

En hel värld av inspiration

Som namnet antyder är World Woven Collection influerad av texturer från hela världen. Mönstren är inspirerade av klassiska ylletextilier såsom tweed, och finns i sex Skinny Planks kollektioner och tre 50 x 50 cm kollektioner.

World Woven One består av tre dämpade färger med komplexa strukturer och mönster. World Woven Two har tre utföranden, som tillför ljusare färger från Yorkshire och skotska landsbygden. Variationen i färger skapas med olika nyanser av 100% återvunnet garn.

För att komplettera World Woven One och Two kommer även tre accentprodukter i 50 x 50 cm formatet: Collins Cottage, Mod Café och Scottish Sett, som är perfekta för att skapa kontrasterande zoner i rummet eller som en fristående matta.

World Woven ger dig vacker design från hela världen.





PRODUCT WW880 COLOUR 8112001 LINEN LOOM INSTALLED ASHLAR
PRODUCT COLLINS COTTAGE COLOUR 8152001 HOUND LINEN
INSTALLED NON DIRECTIONAL



PRODUCT WW870 **COLOURS** 8111001 LINEN WEFT, 8111002 FLANNEL WEFT **INSTALLED** DESIGN BY TILE



PRODUCT WW860 **COLOUR** 8109004 BLACK TWEED
PRODUCT WW865 **COLOUR** 8110003 HIGHLAND WARP
PRODUCT WW895 **COLOUR** 8114003 HIGHLAND WEAVE **INSTALLED** DESIGN BY TILE



PRODUCT WW890 COLOURS 8113004 BLACK DOBBY, 8113006 NATURAL DOBBY
INSTALLED DESIGN BY TILE



PRODUCT VW890 **COLOUR** 8113006 NATURAL DOBBY **INSTALLED** ASHLAR



PRODUCT VW880 **COLOUR** 8112006 NATURAL LOOM
PRODUCT SCOTTISH SETT **COLOUR** 8151006 PLAID NATURAL **INSTALLED** DESIGN BY TILE



WW870 Colourline



8111001 LINEN WEFT

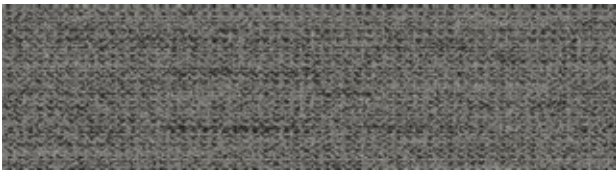

8111002 FLANNEL WEFT

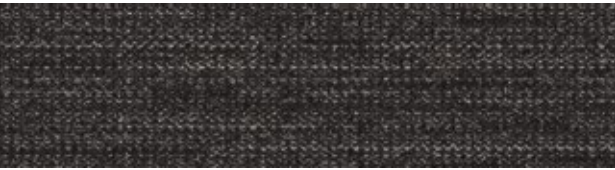

8111003 CHARCOAL WEFT

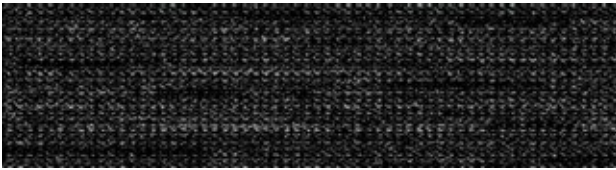

8111004 BLACK WEFT



8111005 BROWN WEFT



8111006 NATURAL WEFT



8111007 RAFFIA WEFT



8111008 SISAL WEFT



WW880 Colourline



8112001 LINEN LOOM



8112002 FLANNEL LOOM



8112003 CHARCOAL LOOM



8112004 BLACK LOOM



8112005 BROWN LOOM



8112006 NATURAL LOOM



8112007 RAFFIA LOOM



8112008 SISAL LOOM



WW890 Colourline



8113001 LINEN DOBBY



8113002 FLANNEL DOBBY



8113003 CHARCOAL DOBBY



8113004 BLACK DOBBY



8113005 BROWN DOBBY



8113006 NATURAL DOBBY



8113007 RAFFIA DOBBY



8113008 SISAL DOBBY



PRODUCT WW865 COLOUR 8110007 GLEN WARP PRODUCT WW880
COLOUR 8112007 RAFFIA LOOM INSTALLED DESIGN BY TILE





PRODUCT WW865 COLOUR 8110008 DALE WARP PRODUCT WW895
COLOUR 8114008 DALE WEAVE INSTALLED DESIGN BY TILE





WW860 Colourline



8109001 LINEN TWEED

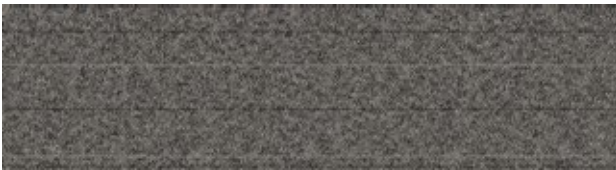

8109002 FLANNEL TWEED



8109003 CHARCOAL TWEED



8109004 BLACK TWEED



8109005 BROWN TWEED



8109006 NATURAL TWEED



8109007 RAFFIA TWEED



8109008 SISAL TWEED



WW865 Colourline



8110001 HEATHER WARP



8110002 LOCH WARP



8110003 HIGHLAND WARP



8110004 MOORLAND WARP

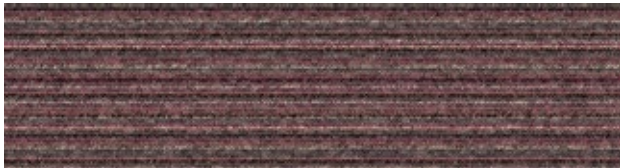

8110005 FUCHSIA WARP

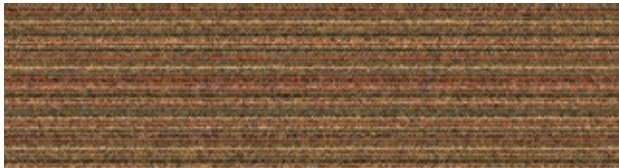

8110006 AUTUMN WARP



8110007 GLEN WARP



8110008 DALE WARP



WW895 Colourline

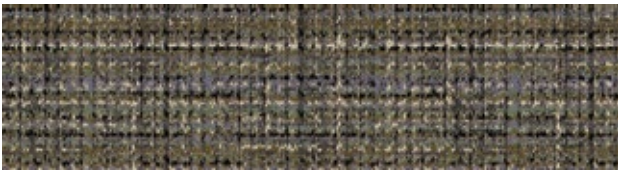

8114001 HEATHER WEAVE



8114002 LOCH WEAVE



8114003 HIGHLAND WEAVE

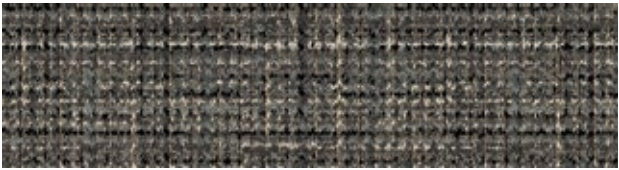

8114004 MOORLAND WEAVE



8114005 FUCHSIA WEAVE



8114006 AUTUMN WEAVE

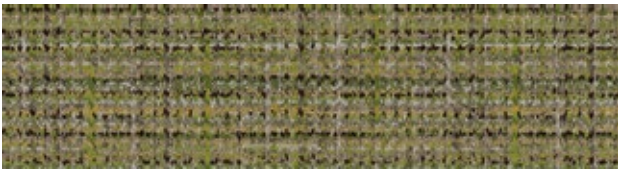

8114007 GLEN WEAVE



8114008 DALE WEAVE

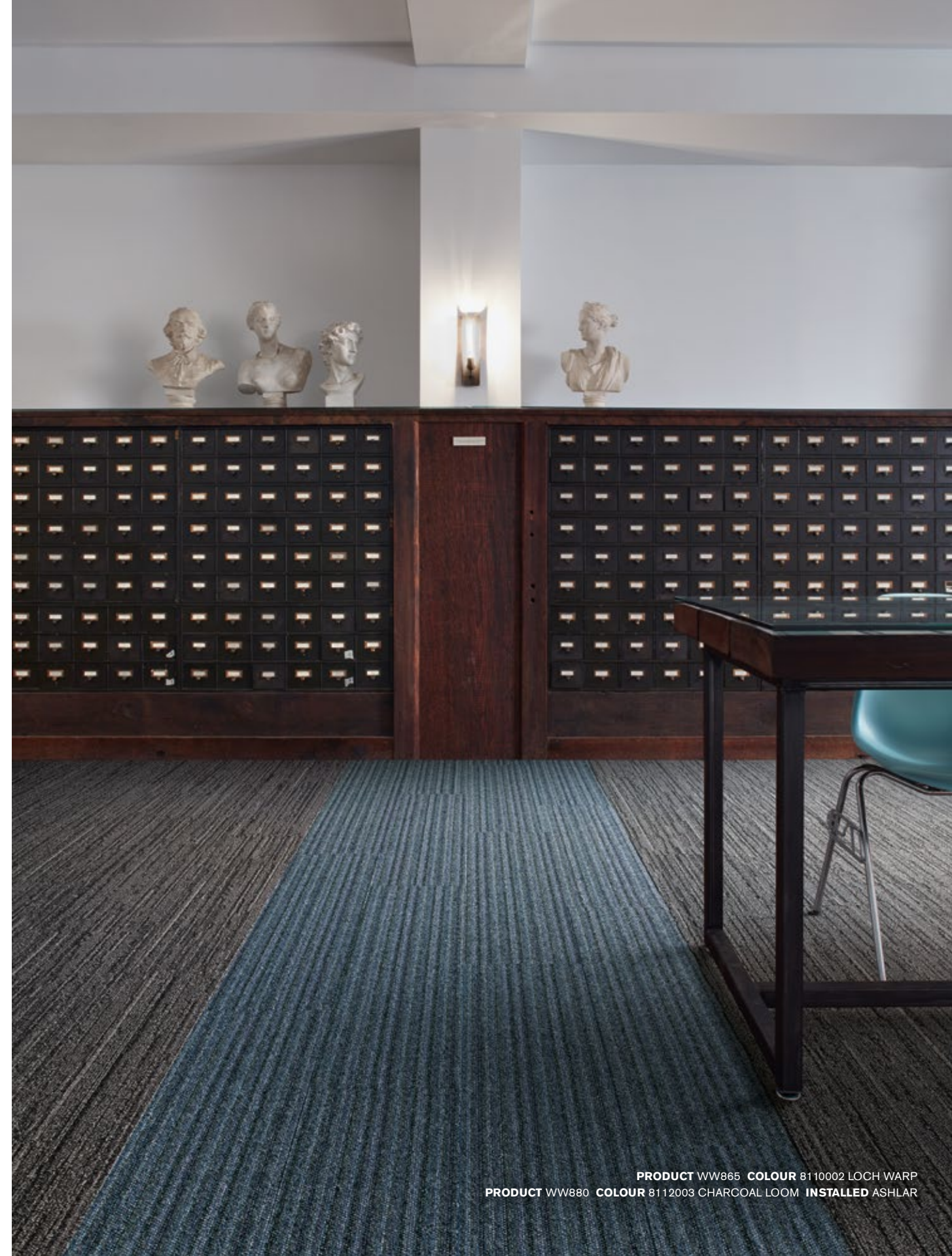



PRODUCT WW895 **COLOUR** 8114005 FUCHSIA WEAVE **PRODUCT** COLLINS COTTAGE
COLOUR 8152003 HOUND CHARCOAL **INSTALLED** DESIGN BY TILE



PRODUCT WW865 **COLOUR** 8110004 MOORLAND WARP
PRODUCT WW890 **COLOUR** 8113002 FLANNEL DOBBY **INSTALLED** ASHLAR



PRODUCT WW860 **COLOUR** 8109001 LINEN TWEED **INSTALLED** ASHLAR



PRODUCT WW860 **COLOURS** 8109006 NATURAL TWEED, 8109007 RAFFIA TWEED
PRODUCT WW895 **COLOUR** 8114007 GLEN WEAVE **INSTALLED** DESIGN BY TILE



PRODUCT SCOTTISH SETT **COLOUR** 8151003 PLAID CHARCOAL
PRODUCT WW860 **COLOUR** 8109003 CHARCOAL TWEED **INSTALLED** DESIGN BY TILE

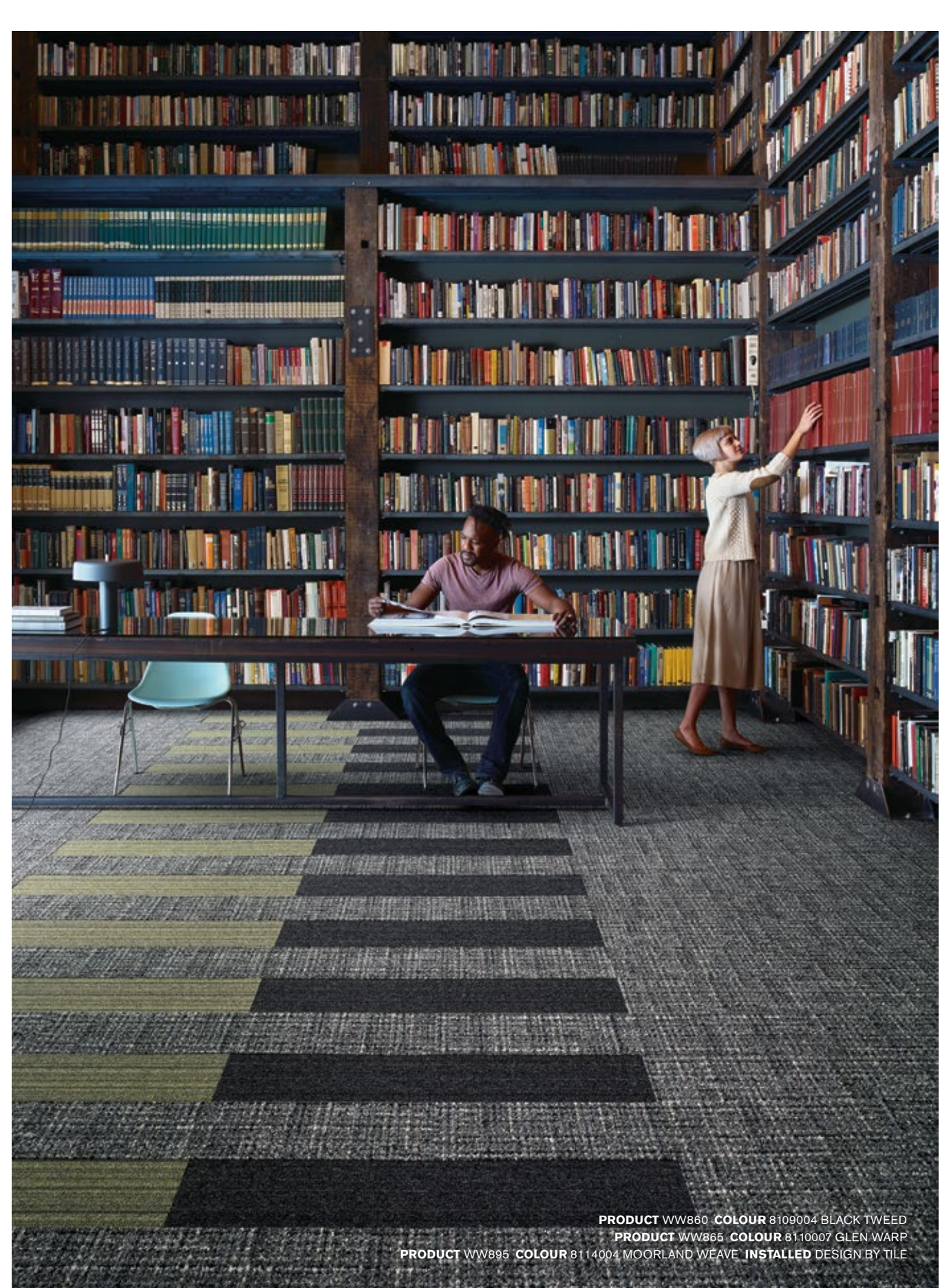

PRODUCT WW860 **COLOUR** 8109004 BLACK TWEED
PRODUCT WW865 **COLOUR** 8110007 GLEN WARP
PRODUCT WW895 **COLOUR** 8114004 MOORLAND WEAVE **INSTALLED** DESIGN BY TILE

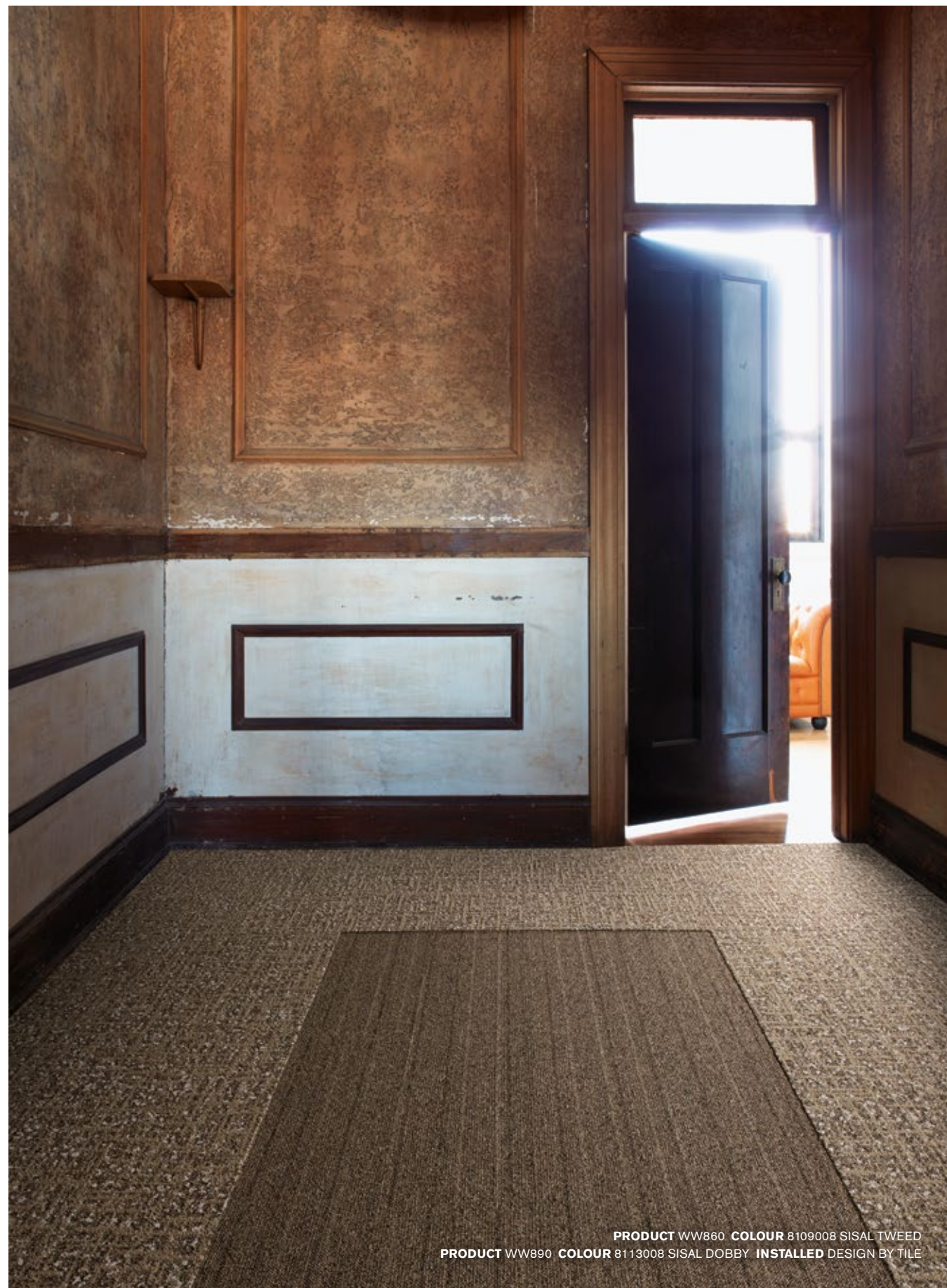

PRODUCT WW860 COLOUR 8109008 SISAL TWEED
PRODUCT WW890 COLOUR 8113008 SISAL DOBBY INSTALLED DESIGN BY TILE



PRODUCT WW865 COLOUR 8110006 AUTUMN WARP INSTALLED ASHLAR





Collins Cottage Colourline



8152001 HOUND LINEN

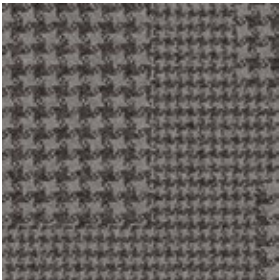

8152002 HOUND FLANNEL

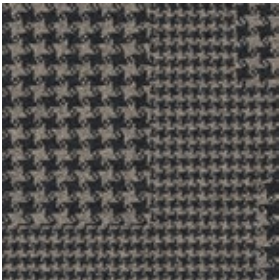

8152003 HOUND CHARCOAL



8152004 HOUND BLACK



8152005 HOUND BROWN



8152006 HOUND NATURAL

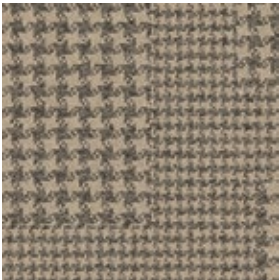

8152007 HOUND RAFFIA



8152008 HOUND SISAL

PRODUCT COLLINS COTTAGE **COLOUR** 8152003 HOUND CHARCOAL
INSTALLED NON DIRECTIONAL **PRODUCT** SCOTTISH SETT
COLOUR 8151003 PLAID CHARCOAL **INSTALLED** NON DIRECTIONAL



Mod Café Colourline



8150001 STAR LINEN

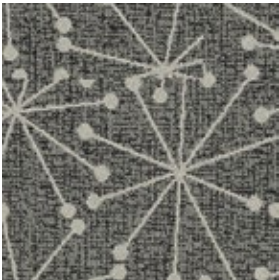

8150002 STAR FLANNEL



8150003 STAR CHARCOAL



8150004 STAR BLACK

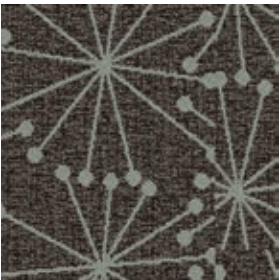

8150005 STAR BROWN



8150006 STAR NATURAL



8150007 STAR RAFFIA



8150008 STAR SISAL



Scottish Sett Colourline



8151001 PLAID LINEN



8151002 PLAID FLANNEL



8151003 PLAID CHARCOAL



8151004 PLAID BLACK



8151005 PLAID BROWN



8151006 PLAID NATURAL



8151007 PLAID RAFFIA

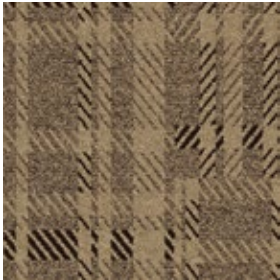

8151008 PLAID SISAL

Design Ideas Below are floor layouts showing how to create the design ideas shared in several of the images featured in this brochure.

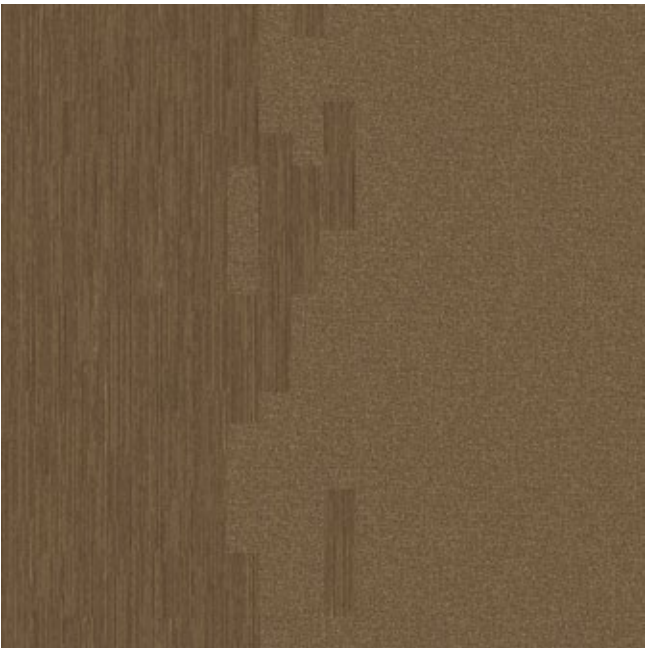

PRODUCT WW880 COLOUR 8112008 SISAL LOOM
PRODUCT WW890 COLOUR 8113008 SISAL DOBBY INSTALLED DESIGN BY TILE



PRODUCT WW880 COLOUR 8112001 LINEN LOOM
PRODUCT WW890 COLOUR 8113003 CHARCOAL DOBBY INSTALLED ASHLAR

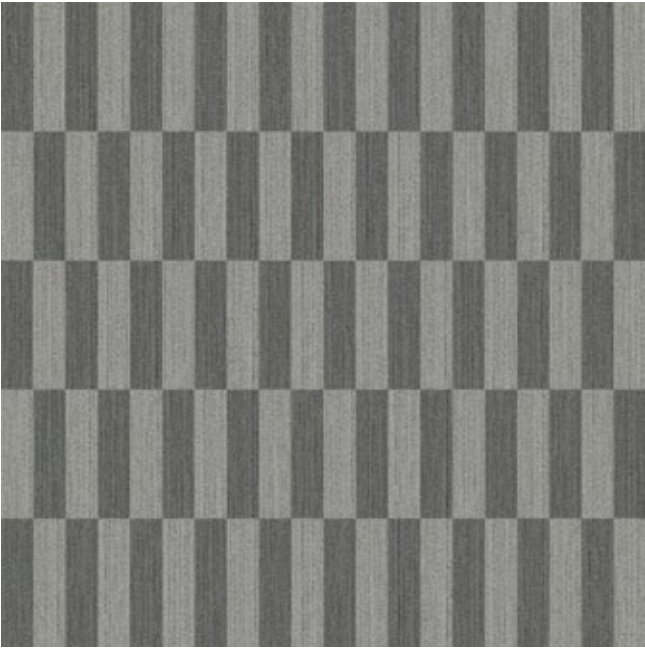
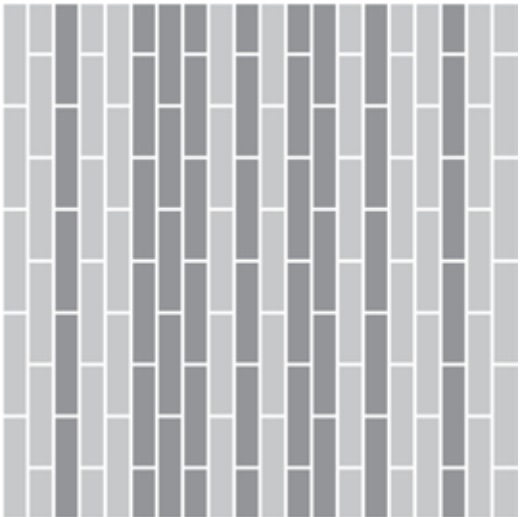

PRODUCT WW870 COLOURS 8111001 LINEN WEFT, 8111002 FLANNEL WEFT
INSTALLED DESIGN BY TILE

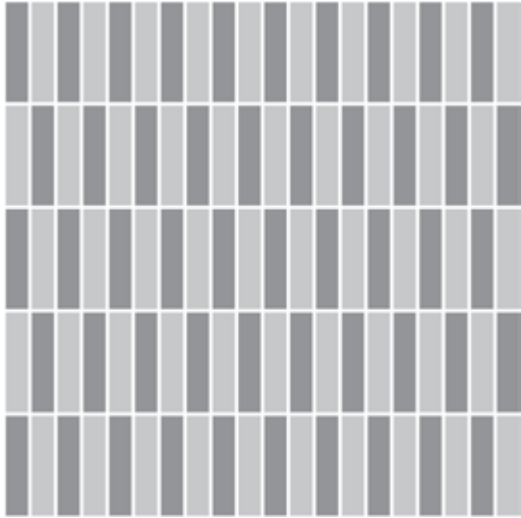

PRODUCT WW880 COLOUR 8112004 BLACK LOOM
PRODUCT WW890 COLOUR 8113007 RAFFIA DOBBY INSTALLED DESIGN BY TILE

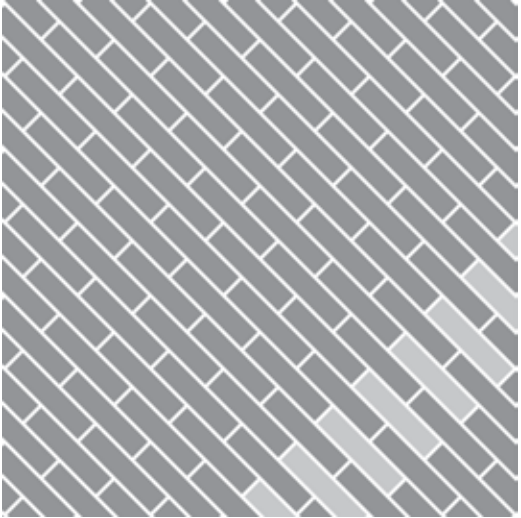

Design Ideas Below are floor layouts showing how to create the design ideas shared in several of the images featured in this brochure.

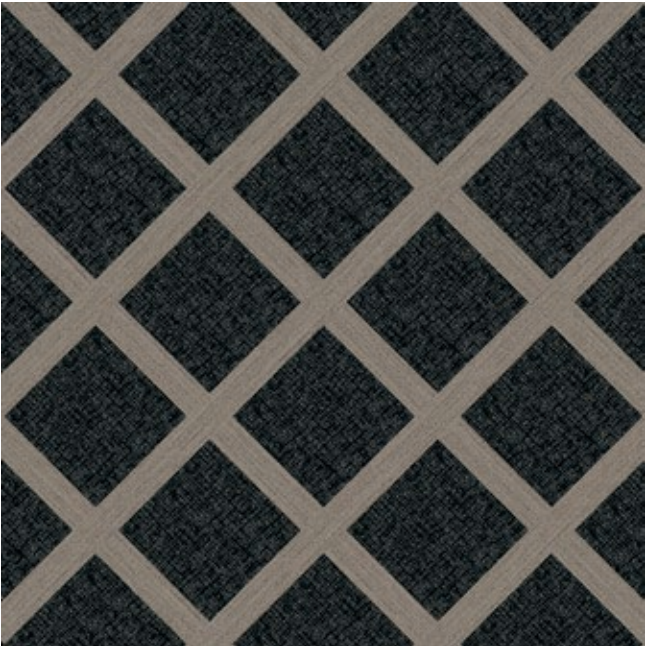

PRODUCT WW890 COLOURS 8113004 BLACK DOBBY, 8113006 NATURAL DOBBY
INSTALLED DESIGN BY TILE

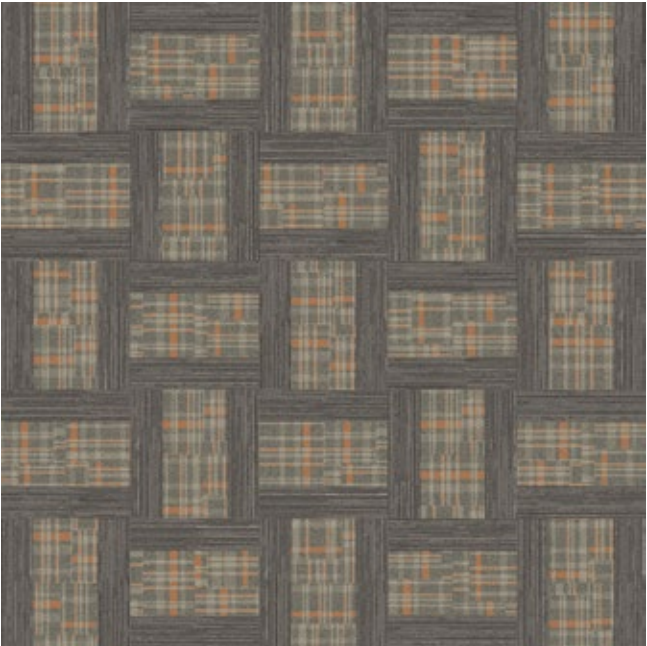
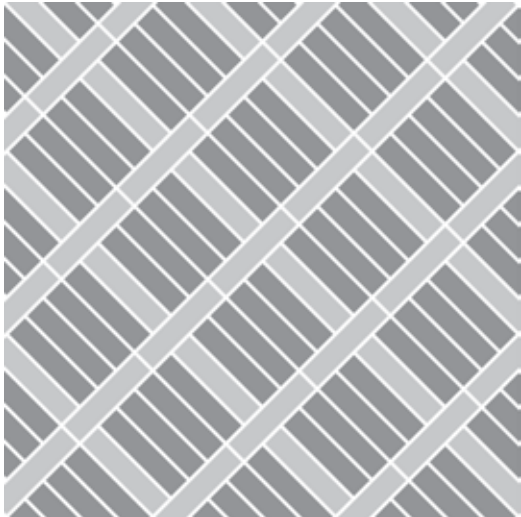

PRODUCT WW880 COLOUR 8112006 NATURAL LOOM
PRODUCT SCOTTISH SETT COLOUR 8151006 PLAID NATURAL INSTALLED DESIGN BY TILE

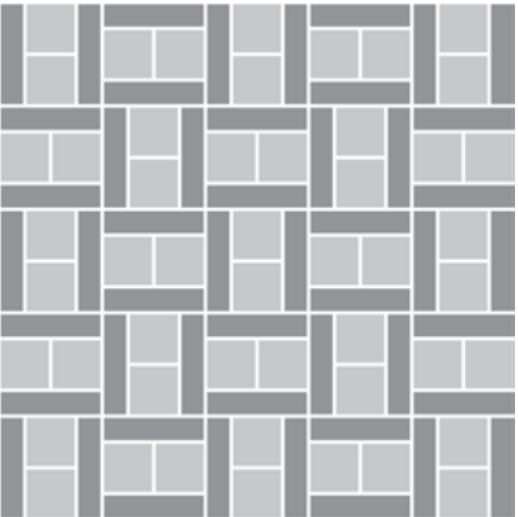

PRODUCT WW870 COLOURS 8111005 BROWN WEFT, 8111008 SISAL WEFT
PRODUCT WW895 COLOUR 8114007 GLEN WEAVE INSTALLED ASHLAR

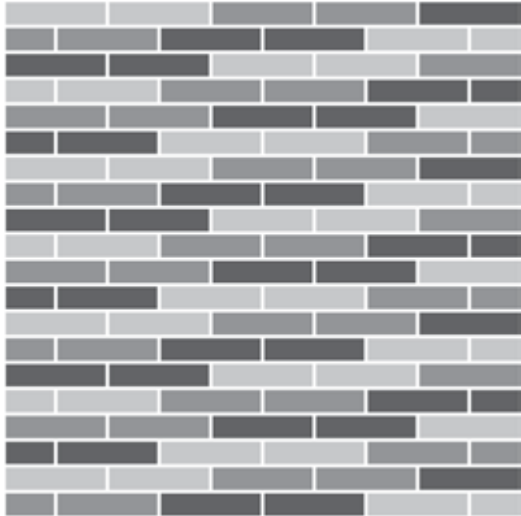

PRODUCT WW865 COLOUR 8110005 FUCHSIA WARP
PRODUCT WW880 COLOUR 8112005 BROWN LOOM INSTALLED DESIGN BY TILE

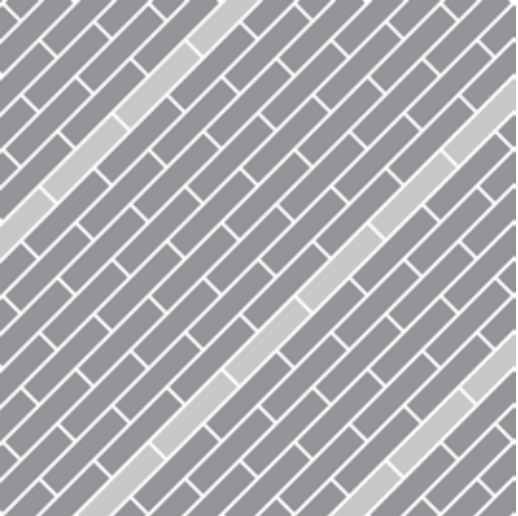

Design Ideas Below are floor layouts showing how to create the design ideas shared in several of the images featured in this brochure.



PRODUCT WW865 COLOUR 8110003 HIGHLAND WARP
PRODUCT WW895 COLOUR 8114003 HIGHLAND WEAVE INSTALLED DESIGN BY TILE

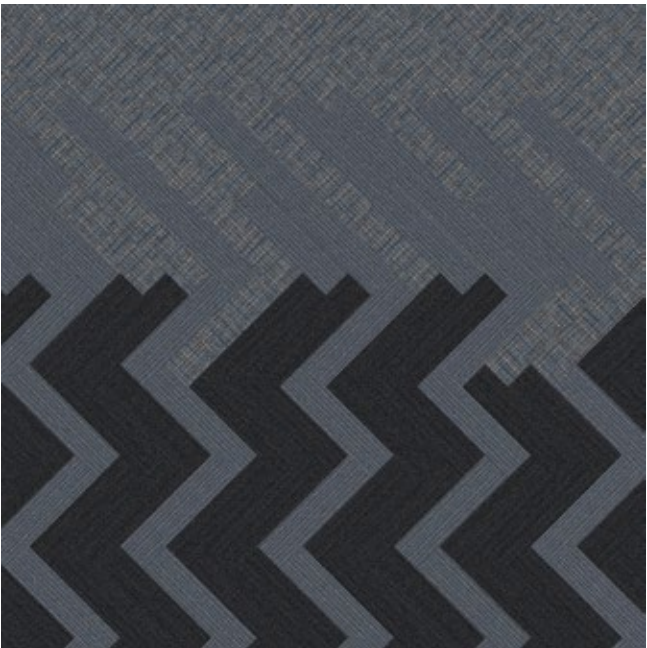
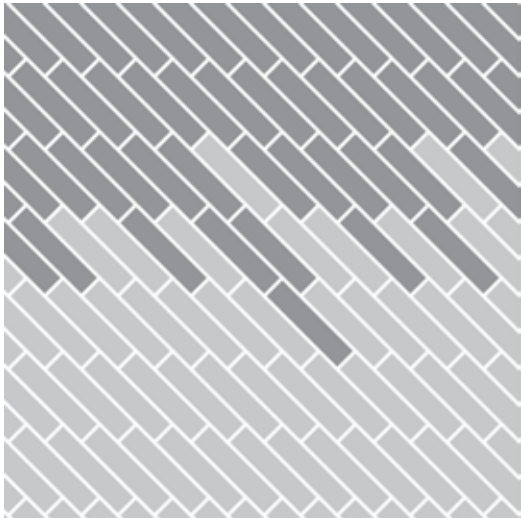

PRODUCT WW860 COLOUR 8109004 BLACK TWEED
PRODUCT WW865 COLOUR 8110003 HIGHLAND WARP
PRODUCT WW895 COLOUR 8114003 HIGHLAND WEAVE INSTALLED DESIGN BY TILE



PRODUCT WW865 COLOUR 8110008 DALE WARP PRODUCT WW895
COLOUR 8114008 DALE WEAVE INSTALLED DESIGN BY TILE



PRODUCT WW880 COLOUR 8112006 NATURAL LOOM PRODUCT WW895
COLOUR 8114006 AUTUMN WEAVE INSTALLED DESIGN BY TILE



Design Ideas Below are floor layouts showing how to create the design ideas shared in several of the images featured in this brochure.

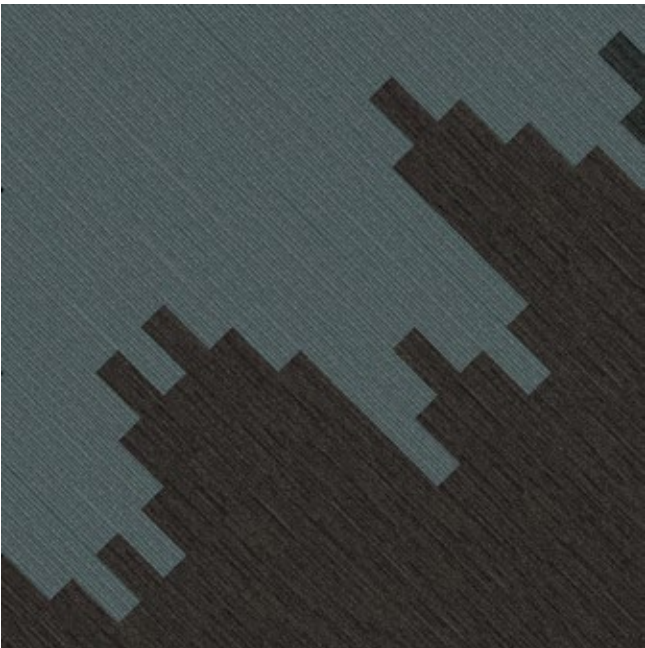

PRODUCT WW865 COLOUR 8110002 LOCH WARP
PRODUCT WW870 COLOUR 8111004 BLACK WEFT INSTALLED DESIGN BY TILE

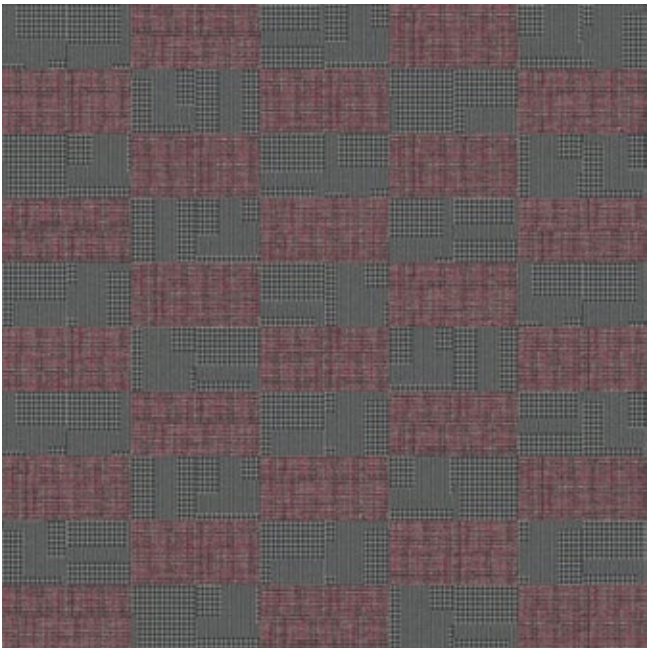
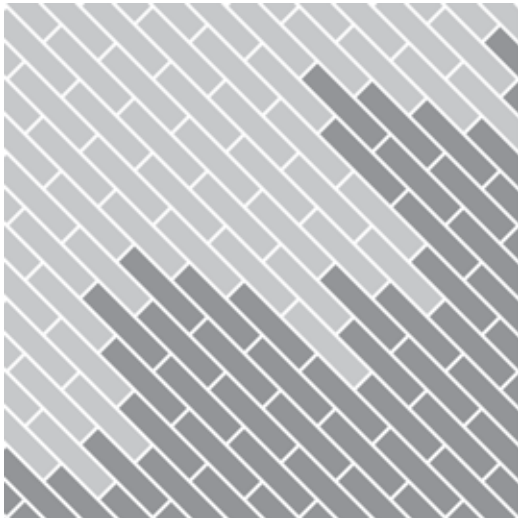

PRODUCT WW895 COLOUR 8114005 FUCHSIA WEAVE PRODUCT COLLINS COTTAGE
COLOUR 8152003 HOUND CHARCOAL INSTALLED DESIGN BY TILE

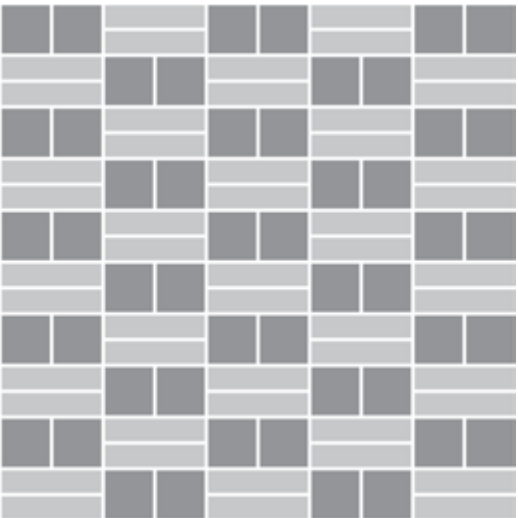

PRODUCT WW860 COLOURS 8109006 NATURAL TWEED, 8109007 RAFFIA TWEED
PRODUCT WW895 COLOUR 8114007 GLEN WEAVE INSTALLED DESIGN BY TILE

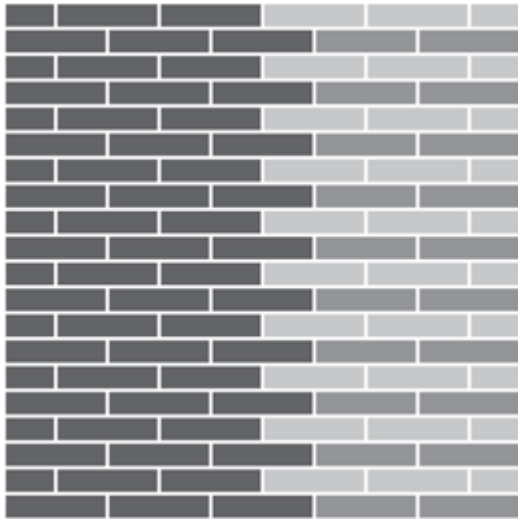

PRODUCT WW860 COLOUR 8109004 BLACK TWEED
PRODUCT WW865 COLOUR 8110007 GLEN WARP
PRODUCT WW895 COLOUR 8114004 MOORLAND WEAVE INSTALLED DESIGN BY TILE

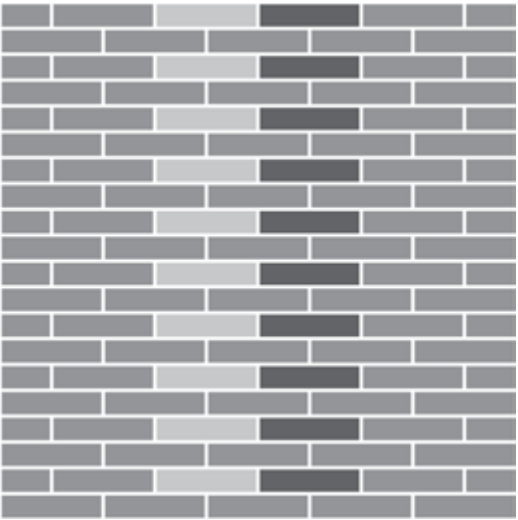

| | | | | | | |
|---|-------|---|--------|--------|--------|----------------|
| Product Definition | | Tufted Patterned Structured Loop Pile | | | | |
| Konstruktion | | Tuftgemusterte strukturierte Schlingenqualität | | | | |
| Descripción | | Moqueta modular tufting bucle estructurado con diseño | | | | |
| Description | | Velours tufté bouclé structuré à motifs | | | | |
| Type | | Getufte Bouclé met Patroon en Structuur | | | | |
| Descrizione | | Bouclé tufted strutturato | | | | |
| Pile Material | | 100% Recycled Solution Dyed Nylon | | | | |
| Polfasermaterial | | 100% recyceltes Polyamid garngefärbt | | | | |
| Composición Fibra | | 100% Poliamida reciclada tintada en masa | | | | |
| Composition | | Polyamide 100% recyclé teint en masse | | | | |
| Poolmaterialaal | | 100% Solution Dyed Gerecycled Polyamide | | | | |
| Fibra | | 100% Poliammide tinta in massa riciclata | | | | |
| Pile Yarn Weight / Poleinsatzgewicht / Peso Fibra / | | 780 g/m² ± 5% | | | | |
| Poids de fibre / Poolinzetgewicht / Peso Felpa | | | | | | |
| Total Weight / Gesamtgewicht / Peso Total / Poids total / | | 4469 g/m² ± 5% | | | | |
| Totaalgewicht / Peso Totale | | | | | | |
| Pile Height / Polschichtdicke / Altura Fibra / | | 3.1 mm ± 0.5 mm | | | | |
| Hauteur de la fibre / Poolhoogte / Altezza Felpa | | | | | | |
| Total Thickness / Gesamtdicke / Espesor Total / | | 7.0 mm ± 0.5 mm | | | | |
| Epaisseur totale / Totale dikte / Altezza Totale | | | | | | |
| Gauge/Ends 10 cm / Teilung x 10 cm / Galga x10 cm / | | 1/12 – 47.2 | | | | |
| Jauge-Rangs par 10 cm / Rijen per 10 cm / Serraggio x 10 cm | | | | | | |
| Tufts per m² / Noppenzahl/m² / Puntadas m² / Densité du tuft par m² / | | 184,080 ± 5% | | | | |
| Aantal noppen per m² / Densità Punti | | | | | | |
| Backing Type / Rückenkonstruktion / Soporte / | | Graphlex® | | | | |
| Sous-couche / Ruguitvoering / Sottofondo | | | | | | |
| Wear Classification / Beanspruchungsklasse / Clasificación al tráfico / | | Heavy Contract (EN 1307) | | | | |
| Classement d'usage et de confort / Gebruiksintensiteit / Resistenza all'usura | | Class 33 / LC2 | | | | |
| Radiant Panel / Schwerentflammbarkeit / Clasificación Al Fuego / | | (EN ISO 9239-1) | | | | |
| Classement feu / De Radiant Panel Test / Valutazione delle proprietà ignifughe | | Euroclass Cfl s1 (EN 13501-1) | | | | |
| Dimensional Stability / Dimensionsstabilität / Estabilidad Dimensional / | | ≤ 0.2% (EN 986) | | | | |
| Stabilità dimensionnelle / Dimensionele stabiliteit / Test Stabilità dimensionale | | | | | | |
| Impact Sound Insulation (ΔL _w) / Trittschallverbesserungsmaß / | | 26 dB (EN ISO 10140-3) | | | | |
| Impacto Aislamiento Acústico / Réduction du bruit d'impact / | | | | | | |
| Contactgeluid absorptie / Isolamento all'impatto acustico | | | | | | |
| Rating of Sound Absorption / Gewichteter Schallabsorptionskoeffizient/ | | α _w 0.20 (EN ISO 11654) | | | | |
| Clasificación de Absorción de Sonido / Coefficient d'absorption acoustique / | | | | | | |
| Waarde geluidsabsorptie / Valutazione dell'assorbimento acustico | | | | | | |
| Sound Absorption / Schallabsorptionsgrad / Absorción de Sonido / | | | | | | |
| Absorption acoustique / Geluidsabsorptie / Assorbimento acustico | | | | | | |
| 125Hz | 250Hz | 500Hz | 1000Hz | 2000Hz | 4000Hz | (EN ISO 354) |
| 0.02 | 0.03 | 0.07 | 0.22 | 0.30 | 0.40 | α _s |
| Style | 8111 | 4m² - 16 tiles per box (25 x 100 cm ± 0.2%) | | | | |



EN 14041







DOP: 1037/123278

textile floor covering

EN 1307





 Ashlar
  Herringbone



00FEA39



DS

26dB

0.20

Interface European Manufacturing BV reserve the right to change or modify specifications.





Interface European Manufacturing BV behält sich das Recht vor, Produktspezifikationen zu ändern oder entsprechend anzupassen.

Interface European Manufacturing BV se reserva el derecho a modificar las especificaciones arriba referenciadas.

Interface European Manufacturing BV se réserve la possibilité de modifier les caractéristiques ci-dessus.





Interface European Manufacturing BV behoudt zich het recht voor de specificaties te allen tijde aan te passen.





Interface European Manufacturing BV si riserva il diritto di modificare le proprie specifiche tecniche senza preavviso.

≥ 7

≥ 2.4

| | | | | | | |
|---|--------------|--------------|---------------|--|---------------|----------------|
| Product Definition | | | | Tufted Patterned Structured Tip Sheared Nylon | | |
| Konstruktion | | | | Tuftgemusterte strukturierte Tip-Sheared-Schlingenqualität | | |
| Descripción | | | | Moqueta modular tufting bucle estructurado y pelo cortado con diseño | | |
| Description | | | | Velours tufté structuré bouclé rasé à motifs | | |
| Type | | | | Getuftte Tip Sheared Bouclé met Patroon en Structuur | | |
| Descrizione | | | | Bouclé tufted strutturato rasato | | |
| Pile Material | | | | 100% Recycled Solution Dyed Nylon | | |
| Polfasermaterial | | | | 100% recyceltes Polyamid garngefärbt | | |
| Composición Fibra | | | | 100% Poliamida reciclada tintada en masa | | |
| Composition | | | | 100% Polyamide recyclé teint masse | | |
| Poolateriaal | | | | 100% Solution Dyed Gerecycled Polyamide | | |
| Fibra | | | | 100% Poliammide tinta in massa riciclata | | |
| Pile Yarn Weight / Poleinsatzgewicht / Peso Fibra / | | | | 850 g/m ² ± 5% | | |
| Poids de fibre / Poolinzetgewicht / Peso Felpa | | | | | | |
| Total Weight / Gesamtgewicht / Peso Total / Poids total / | | | | 4304 g/m ² ± 5% | | |
| Totaalgewicht / Peso Totale | | | | | | |
| Pile Height / Polschichtdicke / Altura Fibra / | | | | 4.1 mm ± 0.5 mm | | |
| Hauteur de la fibre / Poolhoogte / Altezza Felpa | | | | | | |
| Total Thickness / Gesamtdicke / Espesor Total / | | | | 7.7 mm ± 0.5 mm | | |
| Epaisseur totale / Totale dikte / Altezza Totale | | | | | | |
| Gauge/Ends 10 cm / Teilung x 10 cm / Galga x10 cm / | | | | 1/10 – 39.4 | | |
| Jauge-Rangs par 10 cm / Rijen per 10 cm / Serraggio x 10 cm | | | | | | |
| Tufts per m² / Noppenzahl/m ² / Puntadas m ² / Densité du tuft par m ² / | | | | 169,420 ± 5% | | |
| Aantal noppen per m ² / Densità Punti | | | | | | |
| Backing Type / Rückenkonstruktion / Soporte / | | | | Graphlex® | | |
| Sous-couche / Ruguitvoering / Sottofondo | | | | | | |
| Wear Classification / Beanspruchungsklasse / Clasificación al tráfico / | | | | Heavy Contract (EN 1307) | | |
| Classement d'usage et de confort / Gebruiksintensiteit / Resistenza all'usura | | | | Class 33 / LC2 | | |
| Radiant Panel / Schwerentflammbarkeit / Clasificación Al Fuego / | | | | (EN ISO 9239-1) | | |
| Classement feu / De Radiant Panel Test / Valutazione delle proprietà ignifughe | | | | Euroclass Cfl s1 (EN 13501-1) | | |
| Dimensional Stability / Dimensionsstabilität / Estabilidad Dimensional / | | | | ≤ 0.2% (EN 986) | | |
| Stabilité dimensionnelle / Dimensionele stabiliteit / Test Stabilità dimensionale | | | | | | |
| Impact Sound Insulation (ΔL_w) / Trittschallverbesserungsmaß / | | | | 26 dB (EN ISO 10140-3) | | |
| Impacto Aislamiento Acústico / Réduction du bruit d'impact / | | | | | | |
| Contactgeluid absorptie / Isolamento all'impatto acustico | | | | | | |
| Rating of Sound Absorption / Gewichteter Schallabsorptionskoeffizient/ | | | | α _w 0.20 (EN ISO 11654) | | |
| Clasificación de Absorción de Sonido / Coefficient d'absorption acoustique / | | | | | | |
| Waarde geluidsabsorptie / Valutazione dell'assorbimento acustico | | | | | | |
| Sound Absorption / Schallabsorptionsgrad / Absorción de Sonido / | | | | | | |
| Absorption acoustique / Geluidsabsorptie / Assorbimento acustico | | | | | | |
| 125Hz | 250Hz | 500Hz | 1000Hz | 2000Hz | 4000Hz | (EN ISO 354) |
| 0.02 | 0.03 | 0.07 | 0.22 | 0.30 | 0.40 | α _s |
| Style | 8112 | | | 3.5m ² - 14 tiles per box (25 x 100 cm ± 0.2%) | | |

EN 14041



DOP: 1037/123279

textile floor covering

EN 1307



Ashlar



Herringbone



Interface European Manufacturing BV reserve the right to change or modify specifications.





Interface European Manufacturing BV behält sich das Recht vor, Produktspezifikationen zu ändern oder entsprechend anzupassen.





Interface European Manufacturing BV se reserva el derecho a modificar las especificaciones arriba referenciadas.





Interface European Manufacturing BV se réserve la possibilité de modifier les caractéristiques ci-dessus.

Interface European Manufacturing BV behoudt zich het recht voor de specificaties te allen tijde aan te passen.

Interface European Manufacturing BV si riserva il diritto di modificare le proprie specifiche tecniche senza preavviso.





DS





26dB





0.20





≥ 7





≥ 2.4









































































| | | |
|---|--|--|
| Product Definition | | Tapestry Tufted Patterned Structured Loop Pile |
| Konstruktion | Tuftgemusterte strukturierte Schlingenqualität mit Web-Optik | |
| Descripción | Moqueta modular de pelo cortado estructurado/Tapestry | |
| Description | Velours tufté bouclé structuré à motifs (procédé Tapestry) | |
| Type | Getufte Bouclé met Patroon en Structuur | |
| Descrizione | Bouclé Tufted Structured Tapestry | |
| <hr/> | | |
| Pile Material | 100% Recycled Solution Dyed Nylon | |
| Polfasermaterial | 100% recyceltes Polyamid garngefärbt | |
| Composición Fibra | 100% Poliamida reciclada tintada en masa | |
| Composition | 100% Polyamide recyclé teint masse | |
| Poolmateriaal | 100% Solution Dyed Gerecycled Polyamide | |
| Fibra | 100% Poliammide tinta in massa riciclata | |
| <hr/> | | |
| Pile Yarn Weight / Poleinsatzgewicht / Peso Fibra / | 984 g/m ² ± 5% | |
| Poids de fibre / Poolinzetgewicht / Peso Felpa | | |
| Total Weight / Gesamtgewicht / Peso Total / Poids total / | 4640 g/m ² ± 5% | |
| Totaalgewicht / Peso Totale | | |
| Pile Height / Polschichtdicke / Altura Fibra / | 4.3 mm ± 0.5 mm | |
| Hauteur de la fibre / Poolhoogte / Altezza Felpa | | |
| Total Thickness / Gesamtdicke / Espesor Total / | 8.7 mm ± 0.5 mm | |
| Epaisseur totale / Totale dikte / Altezza Totale | | |
| Gauge/Ends 10 cm / Teilung x 10 cm / Galga x10 cm / | 1/10 – 39.4 | |
| Jauge-Rangs par 10 cm / Rijen per 10 cm / Serraggio x 10 cm | | |
| Tufts per m² / Noppenzahl/m ² / Puntadas m ² / Densité du tuft par m ² / | 124,110 ± 5% | |
| Aantal noppen per m ² / Densità Punti | | |
| Backing Type / Rückenkonstruktion / Soporte / | Graphlex® | |
| Sous-couche / Ruguitvoering / Sottofondo | | |
| Wear Classification / Beanspruchungsklasse / Clasificación al tráfico / | Heavy Contract (EN 1307) | |
| Classement d'usage et de confort / Gebruiksintensiteit / Resistenza all'usura | Class 33 / LC3 | |
| <hr/> | | |
| Radiant Panel / Schwerentflammbarkeit / Clasificación Al Fuego / | (EN ISO 9239-1) | |
| Classement feu / De Radiant Panel Test / Valutazione delle proprietà ignifughe | Euroclass Cfl s1 (EN 13501-1) | |
| Dimensional Stability / Dimensionsstabilität / Estabilidad Dimensional / | ≤ 0.2% (EN 986) | |
| Stabilité dimensionnelle / Dimensioneale stabiliteit / Test Stabilità dimensionale | | |
| Impact Sound Insulation (ΔL_w) / Trittschallverbesserungsmaß / | 27 dB (EN ISO 10140-3) | |
| Impacto Aislamiento Acústico / Réduction du bruit d'impact / | | |
| Contactgeluid absorptie / Isolamento all'impatto acustico | | |
| Rating of Sound Absorption / Gewichteter Schallabsorptionskoeffizient / | α _w 0.20 (EN ISO 11654) | |
| Clasificación de Absorción de Sonido / Coefficient d'absorption acoustique / | | |
| Waarde geluidsabsorptie / Valutazione dell'assorbimento acustico | | |
| Sound Absorption / Schallabsorptionsgrad / Absorción de Sonido / | | |
| Absorption acoustique / Geluidsabsorptie / Assorbimento acustico | | |
| 125Hz | 250Hz | 500Hz |
| 0.00 | 0.06 | 0.12 |
| 1000Hz | 2000Hz | 4000Hz |
| 0.29 | 0.38 | 0.51 |
| (EN ISO 354) | | |
| α _s | | |

Style 8151

4m² - 16 tiles per box (50 cm x 50 cm ± 0.2%)

EN 14041

CE

DOP: 1037/123370

textile floor covering

EN 1307



Non Directional



Interface European Manufacturing BV reserve the right to change or modify specifications.

Interface European Manufacturing BV behält sich das Recht vor, Produktspezifikationen zu ändern oder entsprechend anzupassen.

Interface European Manufacturing BV se reserva el derecho a modificar las especificaciones arriba referenciadas.

Interface European Manufacturing BV se réserve la possibilité de modifier les caractéristiques ci-dessus.

Interface European Manufacturing BV behoudt zich het recht voor de specificaties te allen tijde aan te passen.

Interface European Manufacturing BV si riserva il diritto di modificare le proprie specifiche tecniche senza preavviso.



DS



27dB



DS



0.20



≥ 7



≥ 2.4







DS



27dB



DS



0.20



≥ 7



≥ 2.4



ÉMISSIONS DANS L'AIR INTÉRIEUR



A+

A+

A

B

C



DS



27dB



DS



0.20



≥ 7



≥ 2.4







DS



27dB



DS



0.20



≥ 7



≥ 2.4



ÉMISSIONS DANS L'AIR INTÉRIEUR



A+

A+

A

B

C



DS



27dB



DS



0.20



≥ 7



≥ 2.4







DS



27dB



DS



0.20



≥ 7



≥ 2.4



ÉMISSIONS DANS L'AIR INTÉRIEUR



Light Values

| Product | Colour No | Colour Name | L Value* | Y Value* | Product | Colour No | Colour Name | L Value* | Y Value* |
|---------|-----------|----------------|----------|----------|-----------------|-----------|----------------|----------|----------|
| WW860 | 8109001 | Linen Tweed | 56.7 | 24.6 | WW895 | 8114001 | Heather Weave | 46.0 | 15.2 |
| | 8109002 | Flannel Tweed | 42.8 | 13.0 | | 8114002 | Loch Weave | 41.6 | 12.2 |
| | 8109003 | Charcoal Tweed | 38.3 | 10.3 | | 8114003 | Highland Weave | 42.0 | 12.5 |
| | 8109004 | Black Tweed | 29.2 | 5.9 | | 8114004 | Moorland Weave | 44.4 | 14.1 |
| | 8109005 | Brown Tweed | 33.0 | 7.5 | | 8114005 | Fuchsia Weave | 43.0 | 13.2 |
| | 8109006 | Natural Tweed | 41.5 | 12.2 | | 8114006 | Autumn Weave | 45.8 | 15.1 |
| | 8109007 | Raffia Tweed | 53.0 | 21.0 | | 8114007 | Glen Weave | 48.2 | 17.0 |
| | 8109008 | Sisal Tweed | 43.6 | 13.6 | | 8114008 | Dale Weave | 48.7 | 17.4 |
| WW865 | 8110001 | Heather Warp | 45.6 | 15.0 | Collins Cottage | 8152001 | Hound Linen | 58.2 | 26.2 |
| | 8110002 | Loch Warp | 40.3 | 11.4 | | 8152002 | Hound Flannel | 43.3 | 13.4 |
| | 8110003 | Highland Warp | 39.6 | 11.0 | | 8152003 | Hound Charcoal | 40.5 | 11.6 |
| | 8110004 | Moorland Warp | 44.2 | 14.0 | | 8152004 | Hound Black | 30.1 | 6.3 |
| | 8110005 | Fuchsia Warp | 41.1 | 11.9 | | 8152005 | Hound Brown | 34.2 | 8.1 |
| | 8110006 | Autumn Warp | 45.9 | 15.2 | | 8152006 | Hound Natural | 46.0 | 15.3 |
| | 8110007 | Glen Warp | 47.5 | 16.4 | | 8152007 | Hound Raffia | 55.8 | 23.7 |
| | 8110008 | Dale Warp | 48.0 | 16.8 | | 8152008 | Hound Sisal | 44.8 | 14.4 |
| WW870 | 8111001 | Linen Weft | 54.7 | 22.6 | Mod Café | 8150001 | Star Linen | 62.7 | 31.3 |
| | 8111002 | Flannel Weft | 43.4 | 13.4 | | 8150002 | Star Flannel | 53.8 | 21.8 |
| | 8111003 | Charcoal Weft | 34.0 | 8.0 | | 8150003 | Star Charcoal | 56.3 | 24.2 |
| | 8111004 | Black Weft | 31.6 | 6.9 | | 8150004 | Star Black | 44.0 | 13.9 |
| | 8111005 | Brown Weft | 32.5 | 7.3 | | 8150005 | Star Brown | 44.3 | 14.1 |
| | 8111006 | Natural Weft | 48.3 | 17.0 | | 8150006 | Star Natural | 53.8 | 21.8 |
| | 8111007 | Raffia Weft | 58.2 | 26.2 | | 8150007 | Star Raffia | 53.6 | 21.6 |
| | 8111008 | Sisal Weft | 49.6 | 18.1 | | 8150008 | Star Sisal | 42.7 | 12.9 |
| WW880 | 8112001 | Linen Loom | 57.2 | 25.1 | Scottish Sett | 8151001 | Plaid Linen | 59.4 | 27.5 |
| | 8112002 | Flannel Loom | 42.6 | 12.9 | | 8151002 | Plaid Flannel | 45.1 | 14.6 |
| | 8112003 | Charcoal Loom | 37.9 | 10.0 | | 8151003 | Plaid Charcoal | 42.1 | 12.6 |
| | 8112004 | Black Loom | 28.3 | 5.6 | | 8151004 | Plaid Black | 41.3 | 12.1 |
| | 8112005 | Brown Loom | 31.5 | 6.9 | | 8151005 | Plaid Brown | 37.8 | 10.0 |
| | 8112006 | Natural Loom | 40.8 | 11.7 | | 8151006 | Plaid Natural | 49.7 | 18.2 |
| | 8112007 | Raffia Loom | 53.8 | 21.8 | | 8151007 | Plaid Raffia | 59.7 | 27.7 |
| | 8112008 | Sisal Loom | 44.5 | 14.2 | | 8151008 | Plaid Sisal | 46.8 | 15.9 |
| WW890 | 8113001 | Linen Dobby | 56.7 | 24.6 | | | | | |
| | 8113002 | Flannel Dobby | 46.3 | 15.5 | | | | | |
| | 8113003 | Charcoal Dobby | 38.7 | 10.5 | | | | | |
| | 8113004 | Black Dobby | 31.1 | 6.7 | | | | | |
| | 8113005 | Brown Dobby | 35.0 | 8.5 | | | | | |
| | 8113006 | Natural Dobby | 50.1 | 18.5 | | | | | |
| | 8113007 | Raffia Dobby | 51.0 | 19.3 | | | | | |
| | 8113008 | Sisal Dobby | 50.4 | 18.7 | | | | | |

Light Value: L Value = L according to CIE L*a*b* colour space, Y Value = Light Reflectance Value according to BS 8493
Lichtreflexionswerte: L-Wert = L gemäß CIE L*a*b* Farbspektrum, Y-Wert = Lichtreflexionswert gemäß British Standard BS 8493
Valores de Reflectancia de Luz: Valor L = L según CIE L*a*b* espacio de color, Valor Y = Valor de reflectancia de luz según el estándar británico BS 8493
 Valeurs concernant la lumière: Valeur L = L faisant référence à la méthode CIE L*a*b* pour la couleur, Valeur Y = Valeurs de réflectance de la lumière selon le British Standard BS 8493
Licht waarden: L Waarde = L volgens CIE L*a*b*kleurruimte, Y Waarde = Licht Reflectie Waarde volgens BS 8493
Indici di riflettanza alla luce: Indice L = L secondo CIE L*a*b* colour space, Indice Y = Indice di riflettanza alla luce secondo la norma BS 8493

We have tried our very best to accurately represent product colours. However, due to the nature of printed materials, colour of actual products may vary slightly. Please request a sample to see actual product colour.

Wir versuchen die Farben so naturgetreu wie möglich wiederzugeben. Farbabweichungen lassen sich jedoch nicht ausschliessen. Bitte fordern Sie ein Muster an, um sich von der tatsächlichen Farbe zu überzeugen.

Hemos intentado representar con la máxima precisión posible los colores del producto. Sin embargo, debido a la naturaleza de los materiales impresos, el color de los productos reales puede variar ligeramente. Por favor, solicita una muestra para ver el color real del producto.

Les couleurs présentées se rapprochent au maximum des coloris réels. Toutefois, les procédés d'impression des matériaux peuvent entraîner une légère variation du coloris. Merci de demander un échantillon pour constater la couleur des produits.

Wij hebben getracht de productkleuren zo goed mogelijk te reproduceren. De kleuren van geprint materiaal kunnen echter altijd enigszins afwijken. Vraag altijd stalenmateriaal aan om de daadwerkelijke kleur te beoordelen.

Vi har gjort vårt bästa för att representera korrekta produktfärger. Emellertid, på grund av typen av tryckt material, kan färger på faktiska produkter variera något. Beställ gärna ett prov för att se aktuellt produktfärg.