

Solid Surface Range

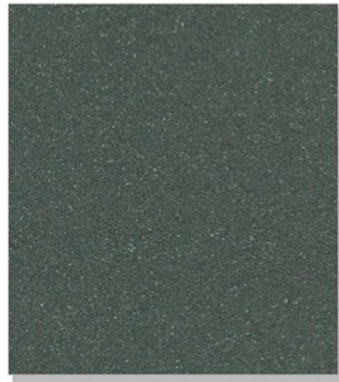

Carbon Odyssey
7820-OD



Bronze Odyssey
7830-OD

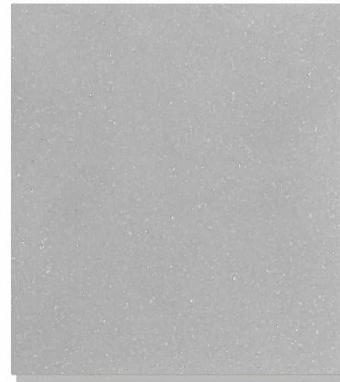

Dove Odyssey
4340-OD



Pastel Melange
9137-ML



Frosty White Mirage
1573-MG



Frosty White Solid
1573-SL

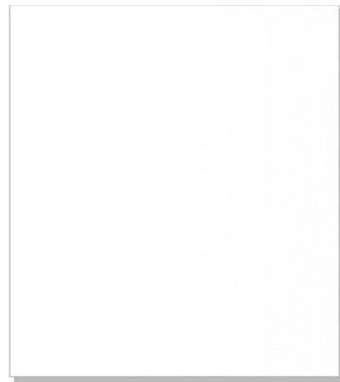

Designer White
D354-SL

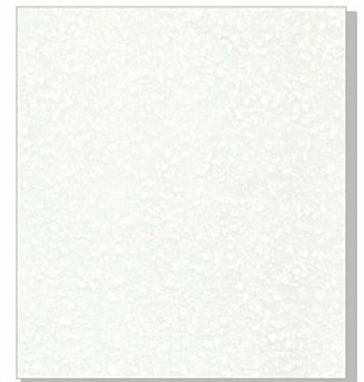

Aspen Melange
9072-ML

Imagine the possibilities: a surfacing material that gives you design versatility, renewability and repairability, with the ability to virtually eliminate seam issues.

Our 100% acrylic solid surfaces is ideal for a wide range of applications, where you need a surface that looks good, performs well, and provides options that no other surfacing material can.

Over the years Wilsonart 4mm SSV material has become the preferred option providing all the advantages of traditionally thicker solid surfaces. By simply re-engineering the fabrication process Wilsonart SSV can create the same look and performance but at a fraction of the cost.

The non-porous surface is resistant to stains and is easy to maintain, it requires no surface sealants or costly day-to-day maintenance.

Solid Surface Features & Benefits

- Non-porous eliminating the risk of stains
- Renewable and repairable surface ensuring longevity in performance
- Hygienic surface resistant to water, mould and bacteria – ideal for medical and food installations
- Shapes and curves can be created for an overall moulded look
- Opens new design opportunities for previously limited stone applications
- Dry cutting for on-site installation
- Achieve seamless joints to create a continuous, smooth finish

Please note darker colours are more likely to show scuffs and scratches, however, they can be repaired and sanded away with ease.

CHARACTERISTIC / PROPERTY	UNIT:	SPECIFICATION:	DETAIL:																																																																																												
GRADE:	N/A	100% Acrylic. *EN 438 Decorative laminate guidelines.	ANSI / NEMA / ASTM																																																																																												
SIZE:		<table border="1"> <thead> <tr> <th rowspan="2">Specification</th> <th colspan="2">Tolerance</th> <th colspan="2">Range</th> </tr> <tr> <th>(+)</th> <th>(-)</th> <th>Min</th> <th>Max</th> </tr> </thead> <tbody> <tr> <td>3073</td> <td>3.2</td> <td>3.2</td> <td>3069.8</td> <td>3076.2</td> </tr> <tr> <td>3660</td> <td>3.2</td> <td>3.2</td> <td>3656.8</td> <td>3663.2</td> </tr> <tr> <td>762</td> <td>3.2</td> <td>3.2</td> <td>758.8</td> <td>765.2</td> </tr> <tr> <td>1370</td> <td>3.2</td> <td>3.2</td> <td>1366.8</td> <td>1373.2</td> </tr> <tr> <td>4.0</td> <td>0.3</td> <td>0.3</td> <td>3.7</td> <td>4.3</td> </tr> <tr> <td>6.0</td> <td>0.3</td> <td>0.3</td> <td>5.7</td> <td>6.3</td> </tr> <tr> <td>12.3</td> <td>0.3</td> <td>0.3</td> <td>12</td> <td>12.6</td> </tr> </tbody> </table>	Specification	Tolerance		Range		(+)	(-)	Min	Max	3073	3.2	3.2	3069.8	3076.2	3660	3.2	3.2	3656.8	3663.2	762	3.2	3.2	758.8	765.2	1370	3.2	3.2	1366.8	1373.2	4.0	0.3	0.3	3.7	4.3	6.0	0.3	0.3	5.7	6.3	12.3	0.3	0.3	12	12.6	<p>* Concession allowable on length only. Item must meet minimum dimensions</p> <p>* Range / fluctuation not to exceed defined tolerance</p> <p>* Magicstone</p>																																																
Specification	Tolerance			Range																																																																																											
	(+)	(-)	Min	Max																																																																																											
3073	3.2	3.2	3069.8	3076.2																																																																																											
3660	3.2	3.2	3656.8	3663.2																																																																																											
762	3.2	3.2	758.8	765.2																																																																																											
1370	3.2	3.2	1366.8	1373.2																																																																																											
4.0	0.3	0.3	3.7	4.3																																																																																											
6.0	0.3	0.3	5.7	6.3																																																																																											
12.3	0.3	0.3	12	12.6																																																																																											
Length: As ordered +/- 3.2 mm.	mm																																																																																														
Width: As ordered +/- 3.2 mm.	mm																																																																																														
<u>Thickness:</u> 4.0mm, +/- 0.30mm	mm																																																																																														
6.0mm, +/- 0.30mm.	mm																																																																																														
12.3mm, +/- 0.30mm.	mm																																																																																														
Edge Straightness & Squareness:	mm / m	1.5mm / m (Target max deviation). <i>May fluctuate dependent on length tolerances agreed</i>	EN 438 // NEMA LD3-2000																																																																																												
Flatness / Warp:	mm	< 1mm max deflection over 600mm span	EN 438 // NEMA LD3-2000																																																																																												
Sanding:		Face / Top: 400 Wet grit polished Back / reverse: 50 to 80 grit dry sand	50 preferred																																																																																												
Physical data		<table border="1"> <thead> <tr> <th></th> <th>12mm</th> <th>6mm</th> <th>3&4mm</th> </tr> </thead> <tbody> <tr> <td>Barcol Hardness</td> <td>60</td> <td>60</td> <td>60</td> </tr> <tr> <td>Density</td> <td>1.6</td> <td>1.6</td> <td>1.59</td> </tr> <tr> <td>Weight</td> <td>ca. 20</td> <td>ca. 9.6</td> <td>ca. 4.8</td> </tr> <tr> <td>Flexural strength</td> <td>ca.50 /72D-79000</td> <td>ca.50 /72D-79000</td> <td>ca.50 /72D-79000</td> </tr> <tr> <td>Modulus of elasticity</td> <td>ca.6000</td> <td>ca.5500</td> <td>ca.5000</td> </tr> <tr> <td>Water absorption W3</td> <td><2</td> <td><3.5</td> <td><5</td> </tr> <tr> <td>Coefficient of thermal expansion</td> <td>3.4 x 10⁻⁵</td> <td>3.4 x 10⁻⁵</td> <td>3.4 x 10⁻⁵</td> </tr> <tr> <td>Calorific value</td> <td>ca. 16.5</td> <td>ca. 16.5</td> <td>ca. 16.5</td> </tr> <tr> <td>Behaviour in dry heat</td> <td>7B, 140</td> <td>7B, 140</td> <td>7B, 140</td> </tr> <tr> <td>Behaviour in moist heat</td> <td>8A, 100</td> <td>8A, 100</td> <td>8A, 100</td> </tr> <tr> <td>Ignition temperature</td> <td>>350</td> <td>>350</td> <td>>350</td> </tr> <tr> <td>Light fastness</td> <td>Grey scale (4-5) Blue scale (6-7)</td> <td>(4-5) (6-7)</td> <td>(4-5) (6-7)</td> </tr> <tr> <td>Abrasion stress</td> <td>Revolutions 2A >1000</td> <td>2A >1000</td> <td>2A >1000</td> </tr> <tr> <td>Scratch stress</td> <td>N 4B</td> <td>4B</td> <td>4B</td> </tr> <tr> <td>Resistance to chemicals</td> <td></td> <td>1B</td> <td>1B</td> </tr> <tr> <td>Fungal / bacterial resistance</td> <td></td> <td colspan="2">Does not support microbial growth pass</td> </tr> <tr> <td>Stain resistance</td> <td></td> <td colspan="2">See appendix 1</td> </tr> <tr> <td>Tensile strength</td> <td>psi 6500</td> <td></td> <td></td> </tr> <tr> <td>Elongation at yield</td> <td>% 0.2</td> <td></td> <td></td> </tr> <tr> <td>Lustre stable resistance</td> <td>g/1000cycl 0.05</td> <td></td> <td></td> </tr> <tr> <td>Impact resistance</td> <td></td> <td colspan="2">unbreakable</td> </tr> <tr> <td>High temp resistance & Boiling water resistance</td> <td></td> <td colspan="2">uninfluential</td> </tr> </tbody> </table>		12mm	6mm	3&4mm	Barcol Hardness	60	60	60	Density	1.6	1.6	1.59	Weight	ca. 20	ca. 9.6	ca. 4.8	Flexural strength	ca.50 /72D-79000	ca.50 /72D-79000	ca.50 /72D-79000	Modulus of elasticity	ca.6000	ca.5500	ca.5000	Water absorption W3	<2	<3.5	<5	Coefficient of thermal expansion	3.4 x 10 ⁻⁵	3.4 x 10 ⁻⁵	3.4 x 10 ⁻⁵	Calorific value	ca. 16.5	ca. 16.5	ca. 16.5	Behaviour in dry heat	7B, 140	7B, 140	7B, 140	Behaviour in moist heat	8A, 100	8A, 100	8A, 100	Ignition temperature	>350	>350	>350	Light fastness	Grey scale (4-5) Blue scale (6-7)	(4-5) (6-7)	(4-5) (6-7)	Abrasion stress	Revolutions 2A >1000	2A >1000	2A >1000	Scratch stress	N 4B	4B	4B	Resistance to chemicals		1B	1B	Fungal / bacterial resistance		Does not support microbial growth pass		Stain resistance		See appendix 1		Tensile strength	psi 6500			Elongation at yield	% 0.2			Lustre stable resistance	g/1000cycl 0.05			Impact resistance		unbreakable		High temp resistance & Boiling water resistance		uninfluential		<p>DIN 53 479 /ASTMD-2583 DIN 53 479 /ASTM792A</p> <p>ISO 178 / ASTM</p> <p>DIN 53495 /ASTMD-570</p> <p>ASTMD-696 DIN 51 900</p> <p>EN 12722</p> <p>EN 12721</p> <p>ASTMD-2863</p> <p>ISO 4892 ISO 4892</p> <p>DIN 68 861 part 2 DIN EN438-2</p> <p>DIN 68 861 part 4</p> <p>DIN 68 861 part 1/ASTMD-792A</p> <p>ASTM G-21 EN438 / NEMA LD3-3.6</p> <p>ASTMD638 ASTMD-638 ASTMD-4060 ANSI Z124.6</p> <p>NEMA LD 3-3.3 & 3-3.6</p>
	12mm	6mm	3&4mm																																																																																												
Barcol Hardness	60	60	60																																																																																												
Density	1.6	1.6	1.59																																																																																												
Weight	ca. 20	ca. 9.6	ca. 4.8																																																																																												
Flexural strength	ca.50 /72D-79000	ca.50 /72D-79000	ca.50 /72D-79000																																																																																												
Modulus of elasticity	ca.6000	ca.5500	ca.5000																																																																																												
Water absorption W3	<2	<3.5	<5																																																																																												
Coefficient of thermal expansion	3.4 x 10 ⁻⁵	3.4 x 10 ⁻⁵	3.4 x 10 ⁻⁵																																																																																												
Calorific value	ca. 16.5	ca. 16.5	ca. 16.5																																																																																												
Behaviour in dry heat	7B, 140	7B, 140	7B, 140																																																																																												
Behaviour in moist heat	8A, 100	8A, 100	8A, 100																																																																																												
Ignition temperature	>350	>350	>350																																																																																												
Light fastness	Grey scale (4-5) Blue scale (6-7)	(4-5) (6-7)	(4-5) (6-7)																																																																																												
Abrasion stress	Revolutions 2A >1000	2A >1000	2A >1000																																																																																												
Scratch stress	N 4B	4B	4B																																																																																												
Resistance to chemicals		1B	1B																																																																																												
Fungal / bacterial resistance		Does not support microbial growth pass																																																																																													
Stain resistance		See appendix 1																																																																																													
Tensile strength	psi 6500																																																																																														
Elongation at yield	% 0.2																																																																																														
Lustre stable resistance	g/1000cycl 0.05																																																																																														
Impact resistance		unbreakable																																																																																													
High temp resistance & Boiling water resistance		uninfluential																																																																																													
Packaging & Identification		<p>SHEETS: <u>No protective films on sheet, unless specified / agreed.</u></p> <ul style="list-style-type: none"> > All sheets face up, 1 colour, 1 size per pallet (top sheet to be adequately protected from damage) > Each sheet identified with a peelable label adhered to one corner of the top 'face' surface. > Each label to have 4 copies of same information for manufacturing use (4 separate peel off labels) <i>At minimum label to include: Barcode, Design Name, Item Code and batch number.</i> > Sheet material information to be printed on underside of sheets (product and batch traceability). <i>At Minimum: Product code, Description / Décor, Batch and/or date Information</i> <p>PALLETS: <u>No MDF (Medium Density Fibre board)</u></p> <ul style="list-style-type: none"> > Pallet configuration to be agreed in advance of any delivery (drawing specifics to be agreed) <i>Central bearer in pallet and build out from centres (for fork lift entry)</i> <i>Clearance considerations for forklifts: 70mm height. (x2) 175mm widths. 750mm central gap</i> > Pallet to always be larger than the material itself (no overhanging material). > Pallet labels on all 4 sides (design name, item code, quantity and all associated batch numbers). > On each long side of pallet: Décor, Décor code and size to be clearly stamped / written on. > Cover (hardboard normally) required for top sheet for protection. > Minimum of 4 straps with corner protectors. > Max Sheets / Pallet: 4mm (x60), 6mm (x20), 12mm (x15) 																																																																																													

Once Printed this document will be deemed UNCONTROLLED
Always check electronically
Copyright 2012 Wilsonart Limited

CHARACTERISTIC / PROPERTY	UNIT:	SPECIFICATION:	DETAIL:
Surface Defects		<u>At given viewing distance and lighting:</u> Maximum contamination area equivalent to 1.0mm/m proportional to the sheet size under inspection. With a target of '0 defects'. <u>Example(s):</u> 1 Spot or group of spots not to exceed 1.0mm / m. Or simply - If eye immediately drawn to any surface variant / defect.	EN 438 // ANSI / NEMA LD3-2000
Performance Testing		Customer / Supplier agreed criteria from selected standards.	EN 438 // ANSI / NEMA LD3-2000
Non-Conforming Product		Edge defects, broken corners, contamination etc... will be inspected against standard AQL. Sheets will be rejected on individual merit and basis, however if over Acceptable Quality Level full pallet / batch / delivery may be rejected.	

APPENDIX 1:

NEMA LD 3 2000	12.3mm		6mm		4mm	
	Cleanability rating	Stain rating	Cleanability rating	Stain rating	Cleanability rating	Stain rating
Distilled Water	0	•	0	•	0	•
Tap Water	0	•	0	•	0	•
Ethyl Alcohol, 50% Solution	0	•	0	•	0	•
Isopropyl Alcohol, 70% Solution	0	•	0	•	0	•
VM&P Naphtha/Ethyl Alcohol, 50/50 Solution	0	•	0	•	0	•
Nail Polish Remover	0	•	0	•	0	•
Acetone	0	•	0	•	0	•
Bar Soap Solution, 5% in Water	0	•	0	•	0	•
Household Detergent, 5% in Water	0	•	0	•	0	•
Household Ammonia	0	•	0	•	0	•
Tomato Ketchup	0	•	0	•	0	•
Vegetable Oil	0	•	0	•	0	•
Trisodium Phosphate, 1% Solution	0	•	0	•	0	•
Coffee	0	•	0	•	0	•
Tea	0	•	0	•	0	•
Whole Milk	0	•	0	•	0	•
Citric Acid, 10% Solution	0	•	0	•	0	•
Yellow Mustard	0	•	0	•	0	•
10% Povidone Iodine	3	•	3	•	3	•
Distilled Vinegar	0	•	0	•	0	•
Lipstick (Red)	1	•	1	•	1	•
Washable Ink (blue)	1	•	1	•	1	•
Grape Juice	0	•	0	•	0	•
Red Food Dye	1	•	1	•	1	•
Beet Juice	0	•	0	•	0	•
Merthiolate	1	•	1	•	1	•
Wax Crayon	1	•	1	•	1	•
Shoe Polish (Black Paste)	3	•	3	•	3	•
Ball Pen Ink	3	•	3	•	3	•
Felt Pen Ink	3	•	3	•	3	•
Black Permanent Marker	3	•	3	•	3	•
#2 Pencil	3	•	3	•	3	•
Supermarket Stamp Ink (Purple)	1	•	1	•	1	•

0 Rating - Staining reagent removed with a cellulose sponge moistened with water.

1 Rating - Staining reagent removed with a cellulose sponge moistened with water and commercial cleanser.

2 Rating - Staining reagent removed with a stiff nylon bristle brush with a commercial cleanser and baking soda.

3 Rating - Staining reagent removed with a cotton ball saturated with acetone.

4 Rating - Staining reagent removed with a cotton ball saturated with hypochlorite bleach.

5 Rating - Stains remaining after the previous cleaning steps are rated 5.

• = No Effect

NOTE: Cleaning and rating performed by NEMA LD 3 2000 protocol.

INVOLVEMENTS:

Technical David Grant
 Purchasing Paul Howell

Business Manager
 Logistics Director

Once Printed this document will be deemed UNCONTROLLED
 Always check electronically

Printed: 20/03/2014

Copyright 2012 Wilsonart Limited

QA SS 006
 Revision: 03
 03/12/2012